



SADHU VASWANI MISSION'S

SADHU VASWANI COLLEGE OF NURSING
Founder- Sadhu T L Vaswani



10-10/1, Koregaon Park, Pune – 411001
Tel No: 02066099960 Email: principal@svcon.ac.in

Principal
Dr. Sripriya Gopalkrishnan

4.1.1.3 Any other relevant information

Details of infrastructure distribution

SADHU VASWANI COLLEGE OF NURSING .
10-10/1, KOREGAON ROAD, PUNE

Date :29.01.2022

PHYSICAL FACILITIES

Teaching Block:

Sr. No.	Teaching Block	Area (Figures in Sq Feet) as per INC	Available (Figures in Sq Feet)
1	Lecture Hall (Basic B. Se. +P. B. B. Se. N+ M. Se. N)	4@1080=4320	UG -6930 PG -1166.54
2	i. Nursing Foundation Lab	1500	1562.126
	ii. CHN Lab	900	913.863
	iii. Nutrition Lab	900	923.556
	iv. OBG and Pediatric Lab	900	902.615
	v. Pre clinical science Lab(Biochemistry, Microbiology, Biophysics, Anatomy and Physiology)	900	932.431
	vi. Computer Lab	1500	1622.915
3	Multipurpose Hall	3000	3932.7
4	Common Room	1100	1576.138
5	Staff Room/Administrative room	1000	1355.453
6	Principal Room	300	321.057
7	Vice Principal Room	200	247.749
8	Library	2400	2380.97
9	A V Aid Room	600	617.584
10	One room for each Head of Departments	800	1163.758
11	Faculty Room	2400	3270.32
12	Provision for Toilets	1000	1705.406
	Total	23720 Sq. Ft.	27906.486 Sq. Ft.



PRINCIPAL
Sadhu Vaswani College
of Nursing
Koregaon Park, Pune-1

FLOOR WISE DETAILS OF COLLEGE

FIRST FLOOR

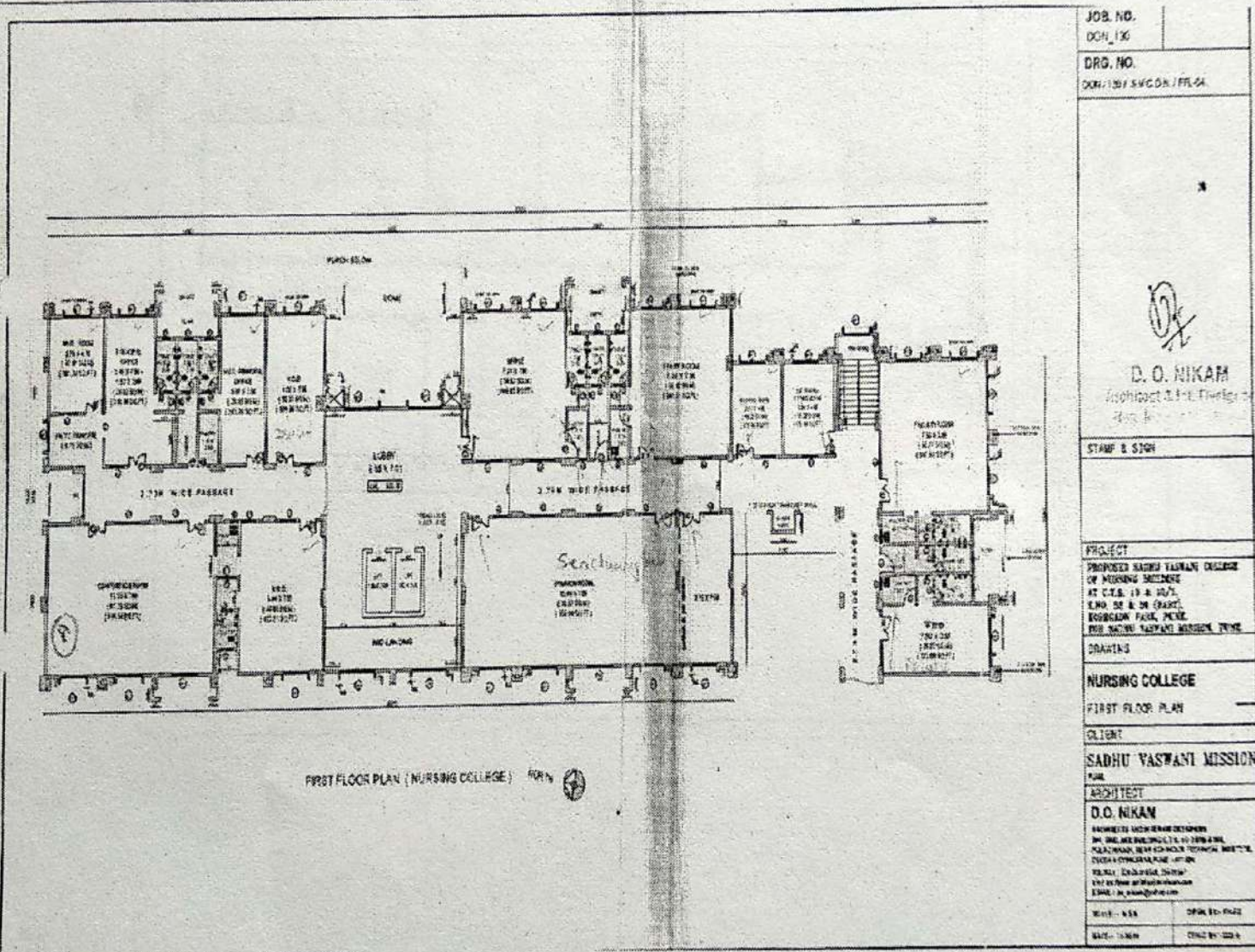

JOB. NO. DCH/136	
DRG. NO. DCH/136/5/60A/FF/04	
 D. O. NIKAM Architect & Interior Designer 401, K.	
STAMP & SIGN	
PROJECT PROPOSED SADHU VASWANI COLLEGE OF NURSING BUILDING AT C.T.S. 19 & 20/7, K.M. DE & IN (PAST), KOREGAON PARK, PUNE. FOR SADHU VASWANI MISSION TRUST	
DRAWING NURSING COLLEGE FIRST FLOOR PLAN	
CLIENT SADHU VASWANI MISSION PUNE	
ARCHITECT D.O. NIKAM REGISTERED ARCHITECT DESIGNER NO. 206, MEERAPUR, C.T.S. 19 & 20/7, KOREGAON PARK, PUNE-411 004, PUNE. TEL: 020-26121111, 020-26121112 E-MAIL: dnikam@rediffmail.com WWW: www.dnikam.com	
SCALE - 1:500	DATE - 15/06/19
DATE - 15/06/19	SCALE - 1:500



PRINCIPAL
Sadhu Vaswani College
of Nursing
Koregaon Park, Pune-1

SECOND FLOOR

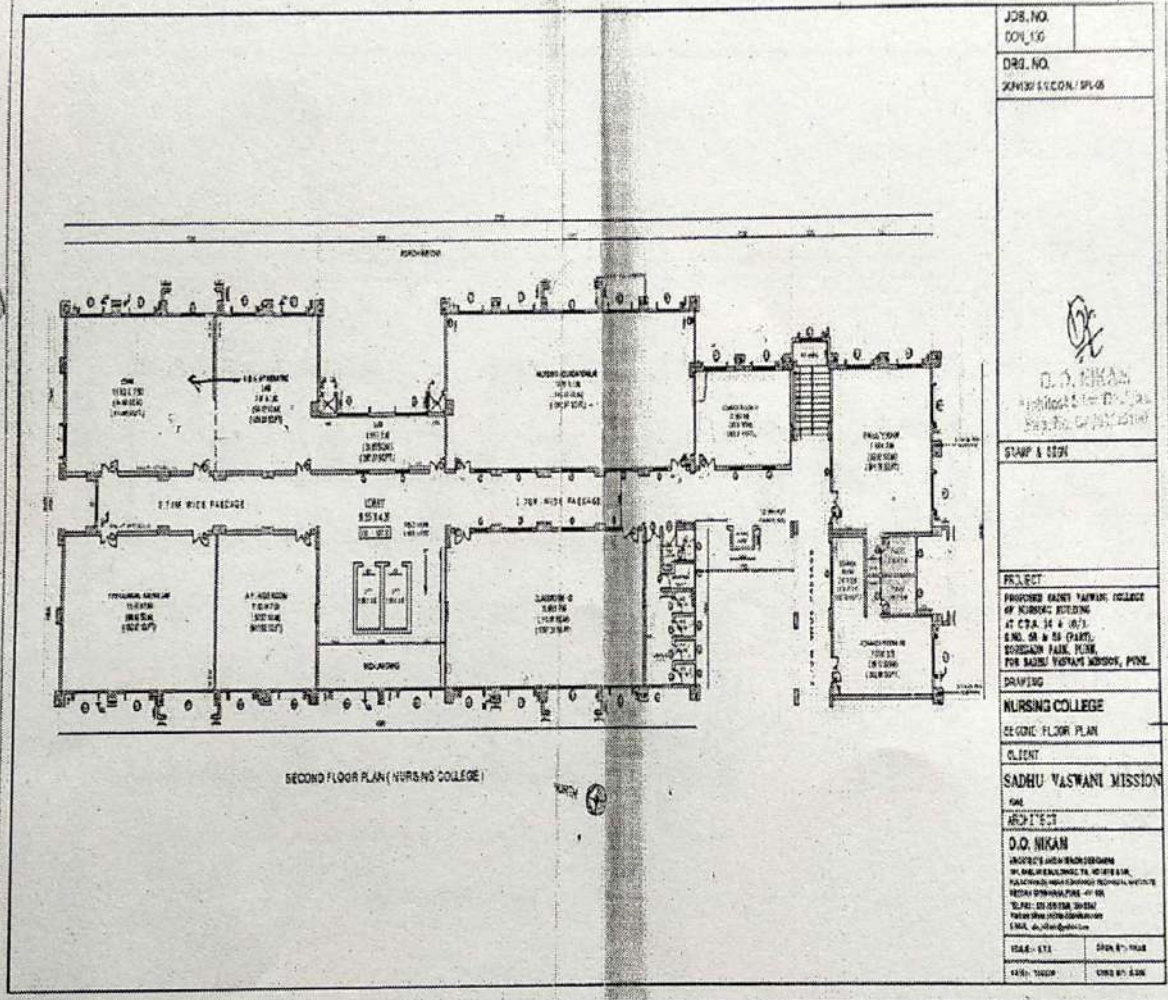

JOB. NO.	001/130
DRG. NO.	20/130 SECTION / PL-08
PROJECT	PROPOSED SARDAR VASWANI COLLEGE OF NURSING, KOREGAON PARK, PUNE.
CLIENT	SADHU VASWANI MISSION
ARCHT. FEE	
DATE	
SCALE	1:100
DATE	

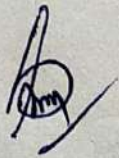
PRINCIPAL
 Sadhu Vaswani College
 of Nursing
 Koregaon Park, Pune-1

THIRD FLOOR

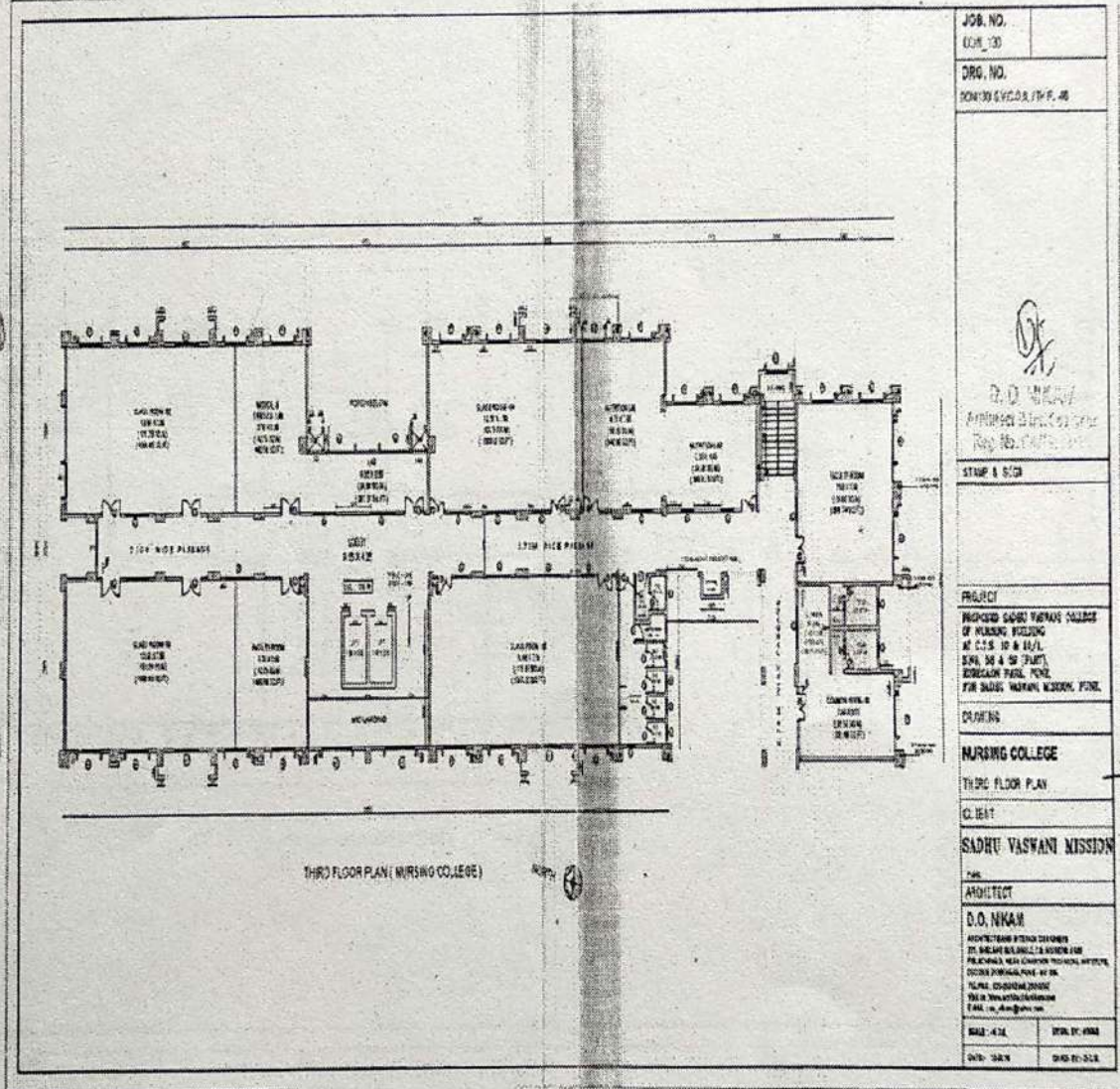

JOB. NO. 008_30
DRG. NO. SON/30/5/2018/17/F. 48
PROJECT PROPOSED SADHU VASWANI COLLEGE OF NURSING BUILDING AT C.S. 10 & 11/L SPL. 36 & 37 (PART) KOREGAON PARK, PUNE. FOR SADHU VASWANI MISSION, PUNE.
DRAWING NURSING COLLEGE THIRD FLOOR PLAN
DATE
ARCHITECT D.O. NIKAM ARCHITECTURE & DESIGN 101, BANGALORE ROAD, KOREGAON PARK, PUNE-411 004, MAHARASHTRA, INDIA CONTACT NO. 020-26120000 MAIL: do.nikam@rediffmail.com
SCALE: 1/4" = 1'-0"
DWG. NO.: 008_30

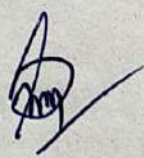
PRINCIPAL
 Sadhu Vaswani College
 of Nursing
 Koregaon Park, Pune-1

FOURTH FLOOR

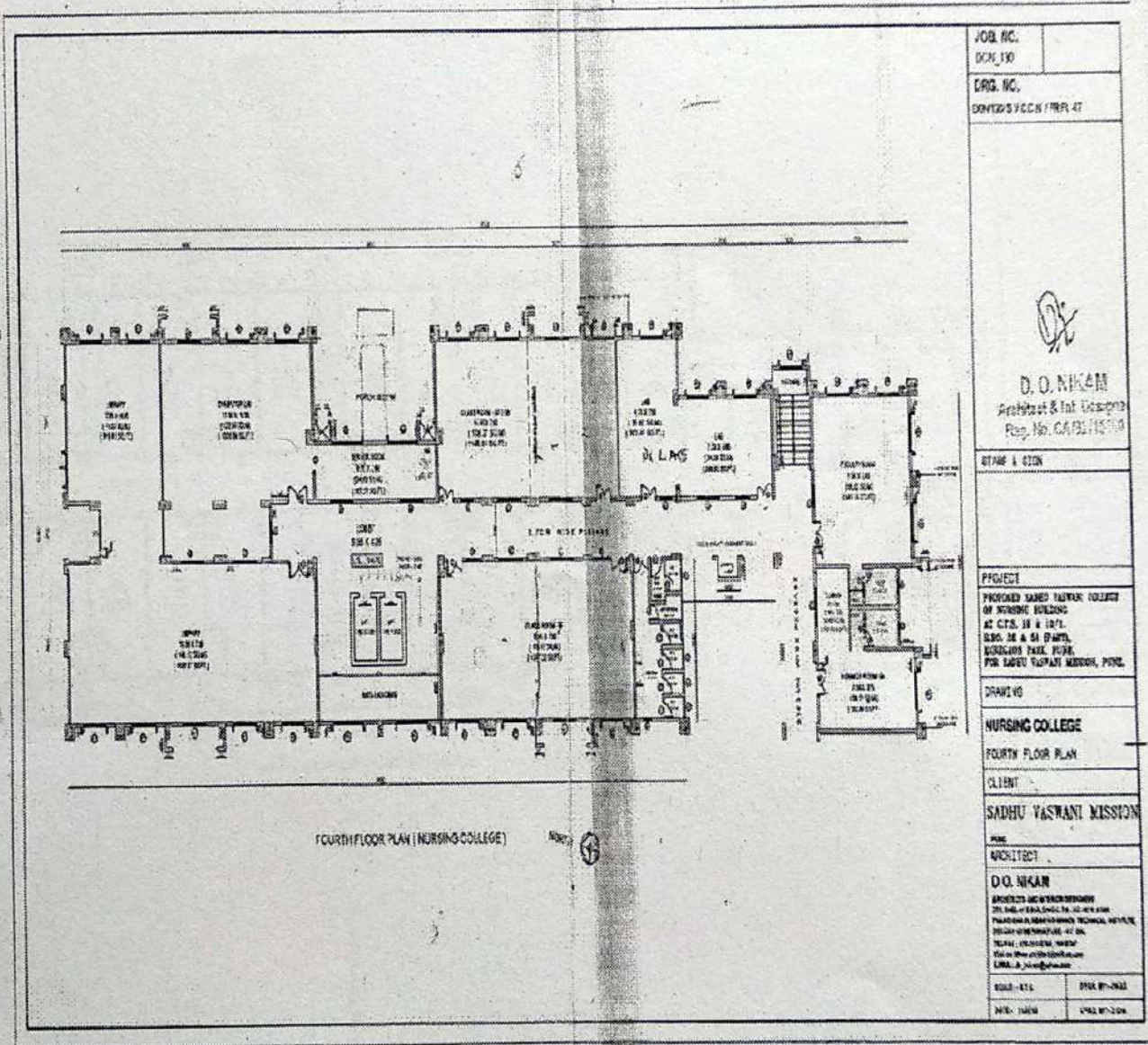

JOB. NO. DCM 100	
DRG. NO. DRYING'S VCCN / 19/1. 47	
 D. O. NIKAM Architect & Int. Designer Reg. No. CA/01/15313	
STAGE & SIZE	
PROJECT PROVIDED JAMES RAJWAR COLLEGE OF NURSING BUILDING AT CTS. 11 & 12/1. SRS. 26 & 51 PARTS. NURSING TALES PAPER FOR SARDHU VASWANI MISSION, PUNE.	
DRAWING	
NURSING COLLEGE	
FOURTH FLOOR PLAN	
CLIENT	
SARDHU VASWANI MISSION	
JOB ARCHITECT	
D. O. NIKAM ARCHITECTS AND INTERIORS 205, HADAPUR ROAD, HADAPUR, PUNE - 411 001 PUNE PHONE: 020-26121111, 26121112 FAX: 020-26121113 E-MAIL: dnikam@rediffmail.com URL: www.dnikam.com	
SCALE - 1/4" = 1'-0"	DATE: 07-2008
NO. OF SHEETS: 1/01	TOTAL NO. OF SHEETS: 1/01

PRINCIPAL
 Sadhu Vaswani Collage
 of Nursing
 Koregaon Park, Pune-1

FIFTH FLOOR

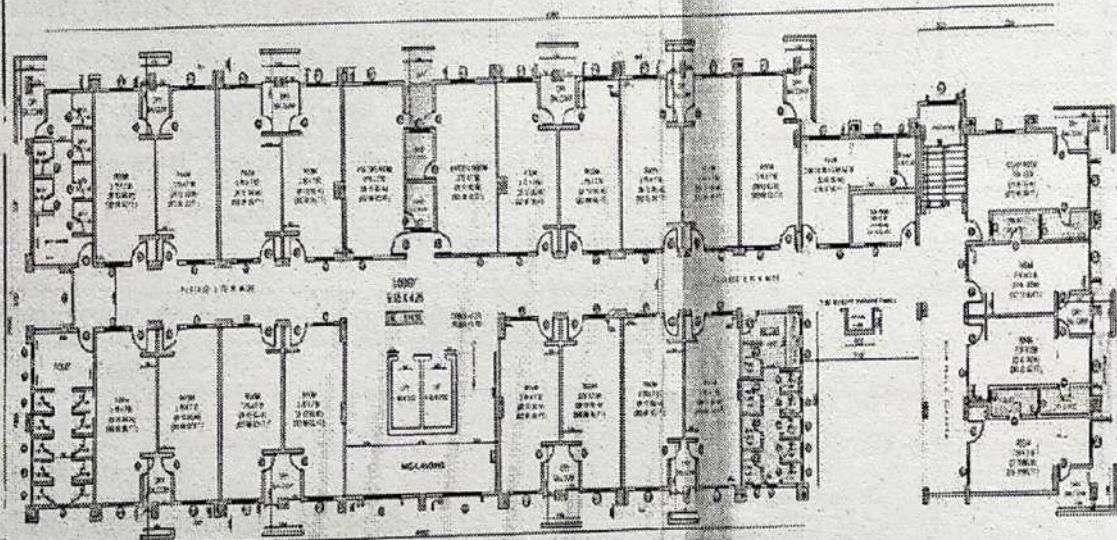

FIFTH FLOOR PLAN (NURSING COLLEGE)

JOB. NO. DOM/130
ORG. NO. DOM/130/NURSING/FIFTH FL./01
 D. O. NIKAM Architect & Int. Designer Reg. No. DA/2214/1973
STAMP & SIGN
PROJECT PROPOSED NURSING COLLEGE BUILDING AT CTS. 10 & 10/L, S.NO. 56 & 56/1 (M.C.), KOREGAON PARK, PUNE. FOR SADHU VASWANI MISSION, PUNE.
DRAWING
NURSING COLLEGE
FIFTH FLOOR PLAN
C.10/1
SADHU VASWANI MISSION
PUNE
ARCHITECT
D. O. NIKAM
ALL WORKS AND DESIGN DRAWINGS TO BE DONE IN ACCORDANCE WITH ALL INDIAN AND AMERICAN TECHNICAL NOTICES SPECIAL DRAWING PAPER - BY 50 PUNJABI ENGINEERING DRAWING STANDARDS 1990, IN PUNJABI
SCALE - 1/4" = 1'-0"
DATE - 10/10/88
DWG. NO. - 001/88

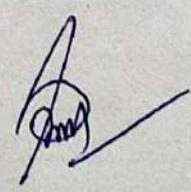

PRINCIPAL
Sadhu Vaswani College
of Nursing
Koregaon Park, Pune-1

LIST OF AVAILABLE ARTICLES IN THE SKILL LABS

ANATOMY AND PHYSIOLOGY

SR. NO.	ITEMS	QUANTITY
1	Heart model with stand	1
2	Lungs and trachea model	1
3	Digestive system model	1
4	Lobules and alveoli of lungs model	1
5	Spinal cord model	1
6	Adult skull	4
7	Pancreas, spleen and duodenum	1
8	Heart model with stand	1
9	Lungs and trachea model	1
10	Digestive system model	1
11	Lobules and alveoli of lungs model	1
12	Spinal cord model	1
13	Adult skull	4
14	Pancreas, spleen and duodenum	1
15	Ear model	1
16	Eye model	1
17	Teeth model	1
18	Male reproductive system	1
19	Cervical vertebrae	2
20	Brain and arteries	1
21	Skin and cross sections	1
22	Urinary system	1
23	Ear model	1
24	Eye model	1
25	Teeth model	1
26	Female reproductive system	1
27	Cervical vertebrae	2
28	Brain and arteries	1
29	Skin and cross sections	1
30	Urinary system	1
31	Male pelvis	1
32	Female pelvis	1
33	Bone of vertebral column	2
34	Thoracic cage bones	1
35	Upper extremities bone	1
36	Lower extremities bone	1



PRINCIPAL
Sadhu Vaswani College
of Nursing
Koregaon Park, Pune-1

MATERNAL AND CHILD HEALTH LAB

SR. NO.	ITEM	QUANTITY
1	Pediatric Bed	2
2	Delivery Instruments Set.	1
3	Labour Table	1
4	Advanced child birth simulator	1
5	C.P.R Mannequins(Newborn,Infant)	1
6	Abdominal Palpation module	1
7	Fetal circulation system	1
8	Fetal skull and pelvis	2 each
9	Fertilization process model	1
10	Cervical dilation model	1
11	Breast palpation module	1
12	Advanced nursing baby mannequins	1
13	Episiotomy model	2
14	Fetus with placenta	3
15	Babies	2
16	Family planning kit	1
17	Instruments (Obst & Gyn.)	1 box
18	Syringes with suction catheter	1 box
19	Nipple shields	
20	Pessaries	2
21	Hair cap and gloves	1 box
22	Display charts	5
23	Cord care tray	1
24	Per vaginal tray	2
25	Vaginal examination tray	1
26	Samples of family Planning methods	1
27	Physical examination tray	1 box
28	Pillow cover	1
29	Towel	1
30	Draw sheets	2
31	Cord care tray	1
32	Weighing scale	1
33	Infantometer	1



PRINCIPAL
 Sadhu Vaswani College
 of Nursing
 Koregaon Park, Pune-1

COMMUNITY HEALTH NURSING

SR. NO.	ITEM	QUANTITY
1	Height and weight Scale.	2
2	Steel Tray	6
3	Community bags (1:3)with fully equipped articles	34
4	Delivery kit	2
5	Bed. with Basic procedure mannequins	1
6	HIV rapid test kit	1
7	Fetoscope	4
8	Heamoglobinometer	2
9	Thermometer (oral)	10
10	Infantometer	4
11	Charts	10
12	Various Environmental Sanitation Model	5
13	Malaria Life Cycle Model	1
14	Infantometer	1
15	Stethoscope	25
16	Sterilizers	1
17	Digital B.P	25
18	Test tube holder box	28
19	Box with test tubes	95
20	Box with instruments	25
21	Box with cotton swabs	1
22	Solution bottles of	1
23	Benedicts solution	1
24	Acetic acid	1
25	Spirit	6
26	Spirit lamps	12
27	Bottles with cotton balls	6
28	Specimen bottles	12
29	Stool specimen bottles	8
30	Soap dish	8
31	Dettol	8 bottles
32	Betadine	6
33	Urostrip bottle	1
34	Funnel (Big)	7
35	Funnel (small)	1
36	Measuring cup	2
37	Stapler with pins	1
38	Pocket diaries	2

39	Steel bowls	25
40	Kidney tray	25
41	Paper clips	6
42	Box with hand towel	7
43	Weighing machine	2
44	Box with bottles	1
45	Box with clean gloves	7



PRINCIPAL
Sadhu Vaswani College
of Nursing
Koregaon Park, Pune-1

NURSING FOUNDATION LAB

SR. NO.	ITEMS	QUANTITY
I	Beds	9
II	Nursing Multi- Procedures Mannequins	3
III	Measuring Cups	
1	125 ml	7
2	200 ml	4
3	250 ml	4
4	500 ml	4
5	1000 ml	5
IV	Plastic bottles :	
1	Big	12
2	Small	6
3	Measuring Cups 50ml	3
4	Plastic mugs	3
5	Soap dish	4
6	Clean gloves	2
7	Hot water bag	5
8	Ice cap	5
9	Air cushion	5
10	Lactometer	8
11	Bath thermometer	3
12	Shaving Kit	1
13	Comb	7
14	Toothpaste	1
15	Toothbrush	2
16	Powder	1
17	Nail brush	6
18	Oil	1
V	Test tube stand :	
1	Big	1
2	Small	3
VI	Enamel tray containing:	
1	Nelson's inhaler	4
2	Mortor & Pestil	4
3	Feeding cup	1
4	Conical flaks	6
5	WOLF'S bottle	2
6	Vacutainer and test tube	1
7	Box with thermometer	6

8	Funnel : Big	4
9	Small	4
10	Tuning fork	2
11	Knee hammer	3
12	Measuring Tape	6
VII	Enema can	
1	with tubings	1
2	without tubings	4
3	Flatus tube	2
4	Rubber catheters	5
VIII	Foleys' catheters :	
1	Double lumen	7
2	Triple lumen	1
3	Silicon catheter (Double)	5
4	Condom catheter	4
5	Urobag	2
6	Ryles' tube	5
7	T and Y connectors	2
8	Box of Enema	1
9	Bandages	2
10	Abdominal binder	2
11	Roller Bandages	2
IX	Chest bandages	
1	10 cm	4
2	12 cm	4
3	15 cm	4
X	Thigh bandages	
1	6 cm	4
2	8 cm	8
3	Triangular bandages	7
4	Donuts	2
5	Head rings	1
6	T Bandages	10
7	Splints (cloth)	1
8	Splint (wooden)	2
9	Benedicts' solution	1
10	Nitric acid	1
11	Ammonium hydroxide	1
12	Sulphur powder	6
13	Stethoscopes	3
14	Shygmomannometer	3

15	Glucometer	1
16	Advanced simulators	1
17	Male catheterization	1
18	Female catheterization	1
19	Male and female genital organs	1
20	Head mirror	2
21	Otoscope	2
22	Ear irrigation Syringe	2
23	Asepto syringe	2
24	Irrigation cans	2
25	Torch (Small)	1
26	Torch (Big)	2
27	Lubricating jelly	1
28	Candid Ear drops	1
29	Eye Shields	6
30	Eye wash cups	4
31	Biopsy needles	1
32	Proctoscope	2
33	Head caps and masks	1
34	Eye drops	2
35	AMBU with reservoir and mask	1
XI	Box containing:	
1	Ventilator tubings	1
2	Oxygen flowmeter	7
3	HME filters	3
4	Oxygen mask	1
XII	Airway:	
1	Oral	2
2	Pharyngeal	1
3	Endotracheal tube	1
4	Oxygen connector	2
5	Nasal prongs	1
6	Bipap mask	2
7	pressure bag	1
8	tray with emergency equipment	1
9	laryngoscope with blade	2
10	water seal drainage	3
XIII	Box with	
1	Mucous extractor	2
2	IV set	4
3	3 way	1

4	Suction catheter	3
5	Box with syringes and IV cannula	2
6	IV simulator & corrugated drainage sheet	1
7	box with medicines	1
8	box with oxygenation	1
9	Steel sterilizer	2
10	Bio hazard container	1
11	Kidney tray (big)	6
12	Kidney tray (small)	5
13	Sputum cups	4
XIV	Bowl sterile(wati)	
1	Big	6
2	Medium	2
3	Small	3
4	Spirit lamps	6
5	Procedure trays with lids	5
6	Pie dish	3
XV	Basins	
1	Big	12
2	Medium	4
3	Small	4
XVI	Bowls	
1	Big	10
2	Medium	10
3	Small	10
XVII	Lids	
1	Medium	12
2	Small	12
3	Bed pan (plastic)	6
4	Urinals (plastic)	3
5	Urinals (steels)	1
6	Enamel tray (big)	4
7	Enamel tray (small)	4
8	Steel containers (big)	4
9	Steel containers (small)	4
10	Drums (small)	4
11	drums (big)	2
12	BP apparatus	5
13	Weighing machine	2
14	Mackintosh	10
15	Pillow covers	15

16	Draw sheets	15
17	Towels	10
18	Soft towels	20
19	Big towels	12
20	White sheets	20
21	Blankets	10
22	OT Gown (green)	20
23	Blue sheets	7
24	Green sheets	13
25	green sheets (small) for tray	7
26	Fenestrated towel blue	5
27	Manikin clothes	8
28	Pediatric clothes	6
29	Backrest cover	1
30	Screens	2
31	Leggings	2
32	Hot water bag cover (big)	6
33	Hot water bag cover (small)	10
34	Air cushion	6
35	Ice cap cover	6
36	OT Mask	1
37	Plastic gown	1
38	Pillows	3
XVIII	Brown box 2 with	
1	IV infusion training kit (big)	4
2	IV infusion training kit (small)	7
3	Deltoid module	5
4	IV module (big)	3
5	IV Module (small)	1
XIX	Box with	
1	Skill guide with monitor	1
2	Full size arm for IV transfusion	4
3	Airway- ET	4



PRINCIPAL
Sadhu Vaswani College
of Nursing
Koregaon Park, Pune-1

NUTRITION LAB

SR. NO.	ITEM	QUANTITY
I	Steel dabbas (big)	6
II	Steel dabbas (small)	6
III	Oven plates and barbeque stands	1
IV	Plastic bowl (Big)	2
V	Plastic bowl (Medium)	2
VI	Plastic bowl (Small)	2
VII	Crokery Set	
1	a) Tray	10
2	b) Big plates	10
3	c) Small plates	10
4	Plastic bowl (big) with lid	0
5	Plastic bowl (big) without lid	0
6	Plastic bowl (Small) with lid	0
7	Plastic bowl (Small) without lid	6
8	Big spoons	6
9	Soup spoons	6
10	Glasses	6
11	Glass bowls (big)	20
12	Glass bowls (medium)	10
13	Glass bowls (small)	4
14	Spoon set with stand	4
15	Small plates	4
16	Forks	10
17	Spoons big	10
18	Spoons medium	20
19	Spoons small	10
20	Rice spoons	20
21	Pakkads	4
22	Lemon squeezer	2
23	Peelers	6
24	Non stick pans	2
25	Toaster	4
26	Oven idly maker	6
27	Oven cooker	0
28	Sauce pans with lid	1
29	Pressure cooker	2
30	Vati	10
31	Glasses	10

32	Measuring cups	20
33	Tea strainers	20
34	Tongs (pakkad)	8
35	Tea vessels aluminum(big)with lid	6
36	Tea vessels aluminium(small)with lid	5
37	Tea kettle (big)	2
38	Tea kettle (small)	2
39	Egg beater	1
40	Steel vessels	1
41	Steel tea vessels (big) without handles	12
42	Steel tea vessels (small) with handles	4
43	Chapatti maker	3
44	Chapatti maker sticks	3
45	Strainers	6
46	Lighter	6
47	Steel vessels with gas sieve	2
48	Weighing machine	2
49	Mixer jar (small)	8
50	Mixer jar (big)	1
51	Induction stove	5
52	Juicer	2
53	Mixer	1
54	Chopping boards (big)	1
55	Chopping boards (small)	1
56	Containers (big)	6
57	containers (small)	6
58	Wooden spatula	10
59	Wooden spoons	10
60	Knife set	8
61	Flask	7
62	Thermas big	1
63	Thermas small	1
64	Aqua guard with filter and tubing's	1
65	Gas cylinders (small)	1



PRINCIPAL
Sadhu Vaswani College
of Nursing
Koregaon Park, Pune-1

MEDICAL -SURGICAL NURSING LAB

SR. NO.	ITEMS	QUANTITY
1	Bed	1
2	Bedside locker	1
3	Cupboard with glass	1
4	Side tables	3
5	Cardiac table	1
6	IV stand	1
7	Medication trolley	1
8	Mattress	1
9	Bed sheets	6
10	Pillows	1
11	Pillow covers	5
12	Blanket	1
13	Draw sheets	5
14	Counterpane	2
15	Patient uniform	1
16	Face towel	5
17	Hole towel	2
18	OT dress	2
19	OT gown	2
20	OT towels	10
21	Enamel tray	5
22	Stainless steel tray	11
23	Sterilization drum	1
24	Aluminum box	1
25	Stainless steel bedpan with lid	1
26	Sputum mug	1
27	Green box plastic	5
28	Humidifier	1
29	Stainless steel kidney tray	6
30	Injection tray	9
31	Petridish	1
32	Glass slides	12
33	Test tubes	15
34	Tourniquet	1
35	Airways	2
36	Oxygen mask	1
37	Wound mollage set	1
38	Mackintosh	8

39	Plastic trays	8
40	Gallipots	10
41	BP apparatus and stethoscope	2 set
42	Asepto syringe	1
43	Ophthalmoscope	1
44	Suction machine	1
45	Ambu bag	1
46	Thermometer	1
Instruments and articles		
1	Dissecting forceps	5
2	Artery forceps	8
3	Needle holder	2
4	BP handle	3
5	Sponge holder	1
6	Nasal speculum	1
7	Mosquito forceps	2
8	Allis forceps	2
9	Towel clips	20
10	OT scissors including suture removal scissors	16
11	Fistula probe	2
12	Tonsils holding forceps	1
13	Cat's paw retractor	1
14	Kocher forceps(straight and curved)	1
15	Babcock forceps	1
16	Mixture forceps	1
17	C-shaped retractor	1
18	Zerny's retractor	2
19	Dever's retractor	1
20	Sims speculum	1
21	Adson forceps	1
22	Maggils forceps	1
23	Skin hook	1
24	Cervical biopsy	1
25	Punch forceps	1
26	Hegars needle holder	1
27	Morris retractor	1
28	Intestinal clamp	1
29	Laryngeal mirror	1
30	Bone marrow aspiration needle	1
31	Abrahm lung biopsy	1
32	Thyroid retractors	1

33	Kelly's retractor	1
34	Balfour retractor	1
35	Tongue depressor	1
36	Tracheostomy kit	1
37	Laryngoscope set	2
38	Hammer	1
39	Tuning fork	1
40	Suture needle	36
41	Catgut	2
42	Swan ganz catheter	4
43	CVP manometer	2
44	Water seal drainage	1
45	Dialysis set	1
46	Transducer	2
47	Foleys catheter	2
48	Atherosclerotic plaque	1
49	Bone marrow biopsy needle	1
50	Cheatle forceps	1
Charts		
1	Epilepsy	1
2	Stroke	1
3	Hypertension	1
4	Cardiovascular disease	1
5	COPD	1
6	Ulcers	1
7	Hepatitis	1
8	Diabetes	1
9	Skin cancers	1
10	Allergies	1
11	Arthritis	1
12	Maintaining healthy weight	1
13	DVT	1
14	Nebulization therapy	1
15	Immune system	1
16	STD	1
17	AIDS transmission, life cycle and Sign and symptoms	1 chart of each
18	Non contagious AIDS	1
19	Viaflex hand washing	1
20	Snellens chart	1
Mannequin		
1	Basic full body mannequin (removable organs)	1

2	CPR	1
3	SEM trainers system -BLS	1
4	SEM trainers system -Iv infusion	1
5	SEM trainers system-Airway	1
6	ECG simulator	1
7	BLS-half size	1



PRINCIPAL
Sadhu Vaswani College
of Nursing
Koregaon Park, Pune-1.